The Road To Lisdoonvarna (E dor)

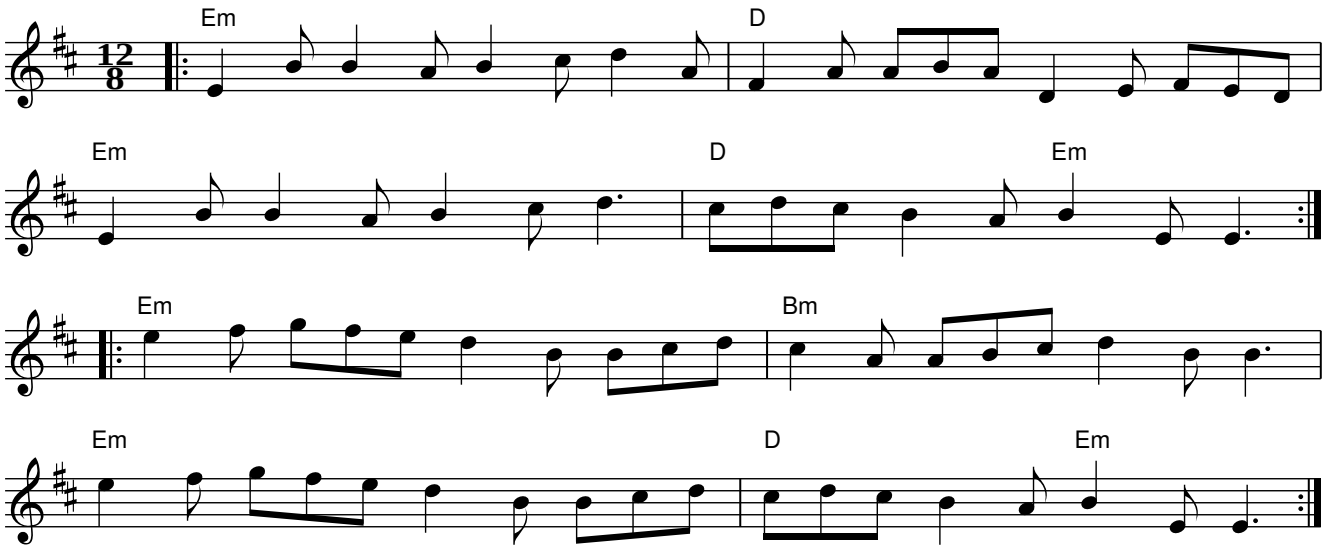

The Swallowtail (E dor)

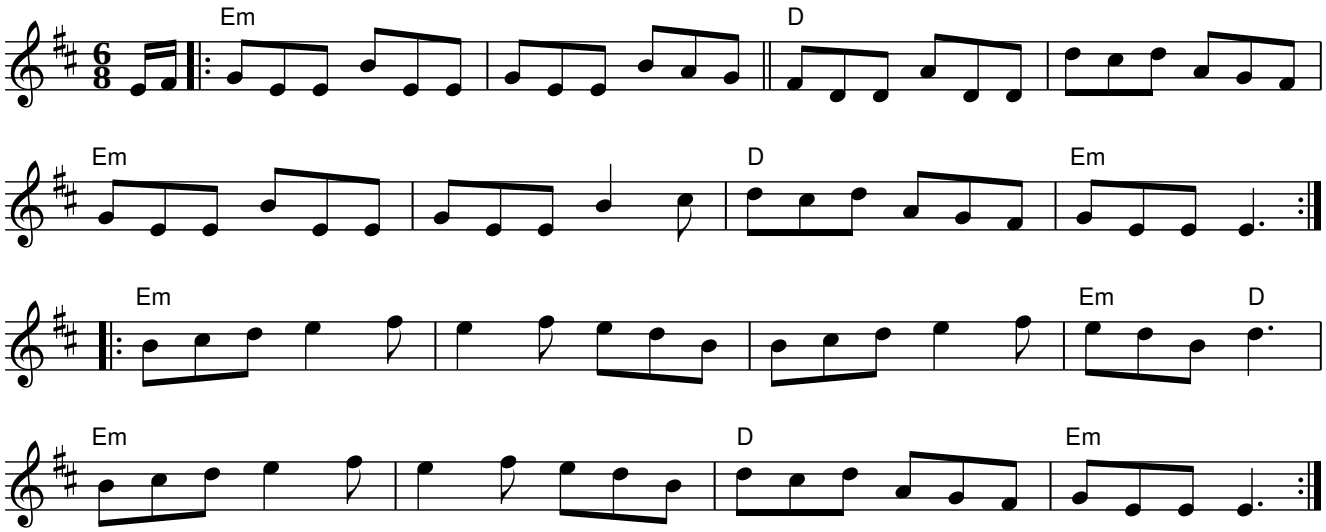
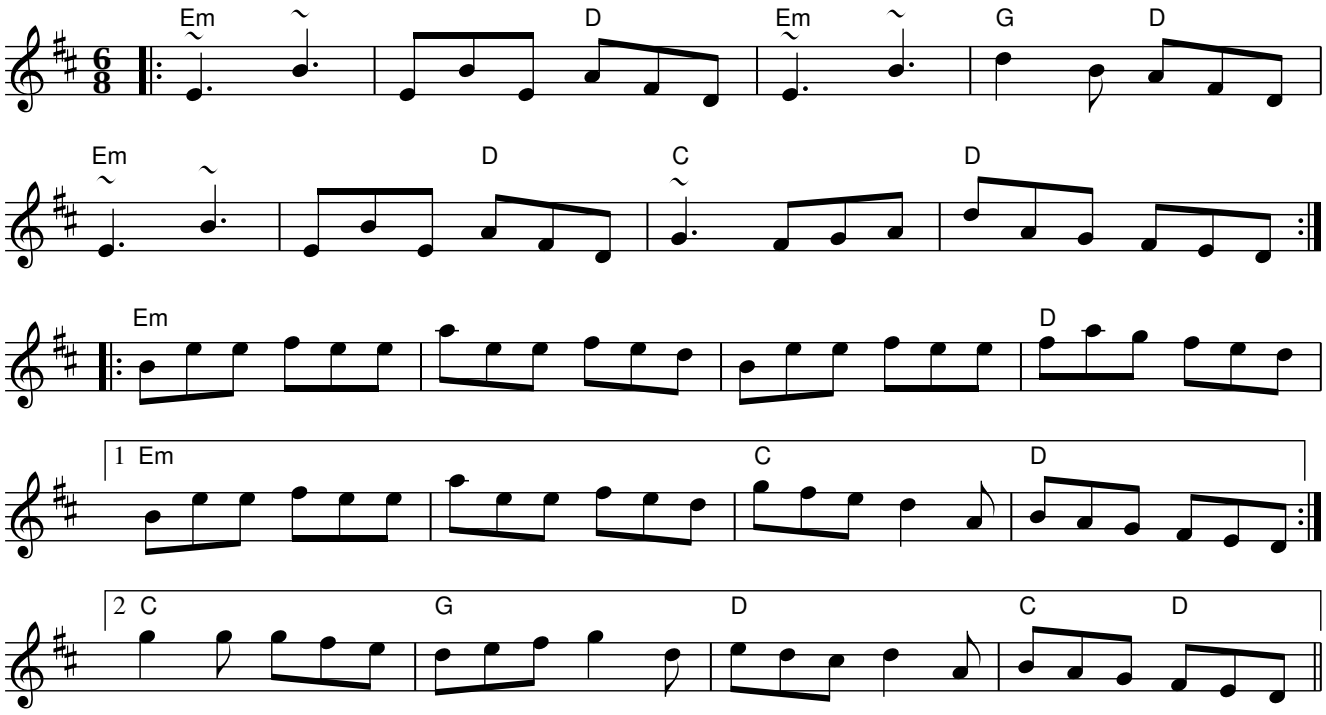
Morrison's (E dor)